

NOTE:
 IN ORDER TO ADDRESS THE ISSUES RAISED IN THE PREVIOUS PLANNING APPLICATION, THIS PROPOSED PLAN IS SHOWN IN THE CONTEXT OF THE PROPOSED WORKS TO THE ADJACENT PROPERTIES - No2 DAWLISH AVENUE AND No49 HASLEMERE AVENUE, APPLIED FOR UNDER SEPARATE PLANNING APPLICATIONS

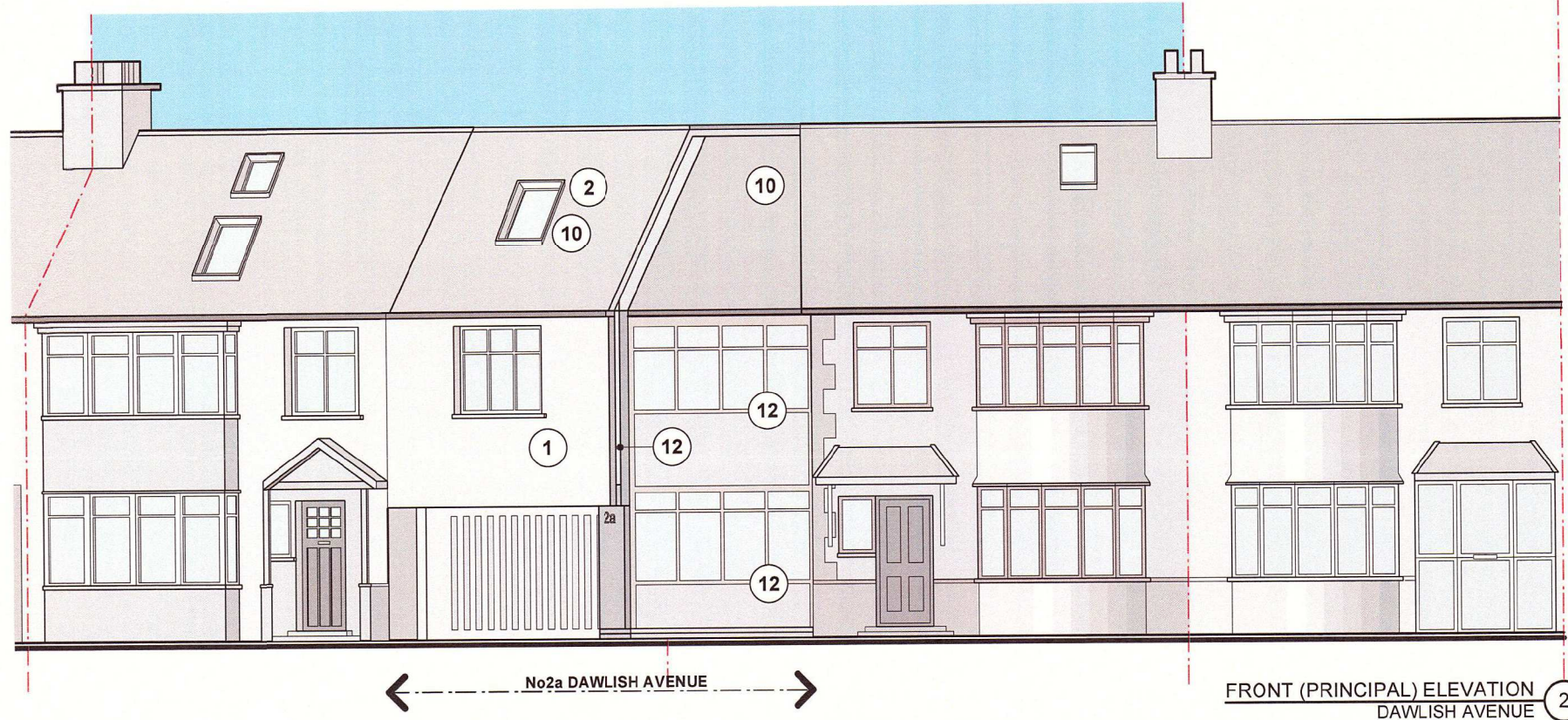

← No2a DAWLISH AVENUE → SIDE ELEVATION HASLEMERE AVENUE ORIENTATION 1

No	Materials / area description notes
9	Existing gable end flank wall raised to the roof ridge height
10	New roof skylights
11	New dormer window roof extension with flat roof
12	Framed operable and fixed double glazed windows / doors



← No2a DAWLISH AVENUE → FRONT (PRINCIPAL) ELEVATION DAWLISH AVENUE 2

No	Materials / area description notes
5	Existing rear and side extensions
6	Contemporary roof skylights in projecting frames
7	Main entrance porches with tiled canopies
8	Dormer window rear roof extensions



← No2a DAWLISH AVENUE → REAR ELEVATION HASLEMERE AVENUE ORIENTATION 3

No	Materials / area description notes
1	Painted and rendered masonry walls
2	Tiled pitched roofs
3	Galvanised steel security fence and gates
4	Traditional and bay window glazing in mainly UPVC framing

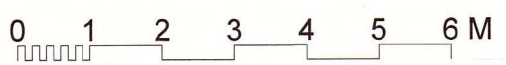

KEY / NOTES
 ALL DIMENSIONS, LEVELS AND AREAS ARE APPROXIMATE ONLY AND SHOULD BE VERIFIED
 LACEY & SALTUKOV ARCHITECTS LTD SHALL NOT BE LIABLE OR RESPONSIBLE FOR ANY USE OF THIS DOCUMENT FOR ANY PURPOSE OTHER THAN THAT FOR WHICH IT WAS ORIGINALLY PREPARED AND PROVIDED. WHILE THE CLIENT SHALL BE ENTITLED TO UTILISE AND COPY THIS DOCUMENT FOR AN EXTENSION OF THE WORKS, THE CLIENT SHALL NOT BE ENTITLED TO REPRODUCE THE DESIGNS CONTAINED IN THIS DOCUMENT FOR ANY SUCH EXTENSION

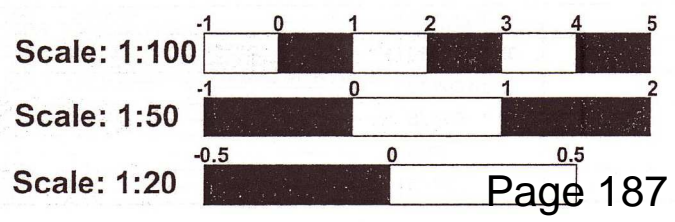

2A DAWLISH AVENUE LONDON		REVISION
PROPOSED ELEVATIONS		
1100-A-GA-EL-11		D
1:100		
A3		
22/05/14		

© 2014 COPYRIGHT LACEY & SALTUKOV. ALL RIGHTS RESERVED
 LACEY & SALTUKOV ARCHITECTS LTD
 7 RIDGMOUNT STREET
 LONDON
 WC1E 7AE
 +44 (0)20 7255 0525
 www.laceysaltykov.com
 info@laceysaltykov.com
LACEY & SALTUKOV

Proposed Elevations - Amended

This page is intentionally left blank